Minnesota Orienteering Club
www. mnoc.org

Long 3.8 km
Climb: 140 meters

Ski-Orienteering Loppet

- Start
- Control (Check) Point
- Finish
- Ski Trail; single-track directional arrow
- Road
- Paved area
- Contour and form lines
- Hill top and depression
- Open
- Open with scattered trees
- Open forest
- Dense forest
- Water; marshy
- Tall fence
- Foot trail
- Bridge

Scale 1:7,500
Contours 2.5 m

0 100 200 300 400 500

MAGNETIC NORTH
N

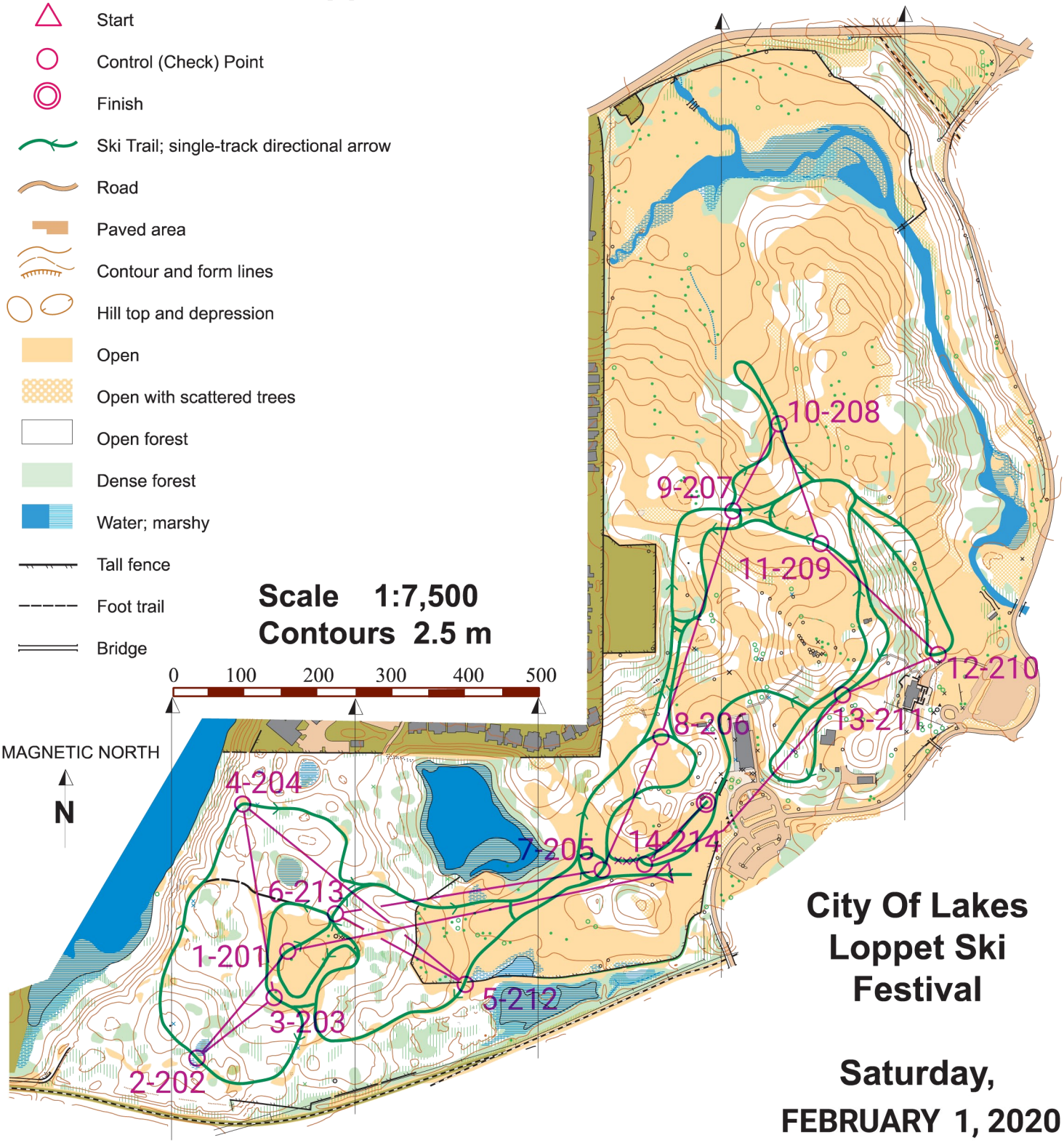

City Of Lakes Loppet Ski Festival

Saturday, FEBRUARY 1, 2020

©2018 *I Know My Way LLC* www.iknowmyway.org
Cartography: Andrea-Ingrid Schneider